# Abraham - Genesis 18

## In the plains of Mamre

ABRAHAM'S RESPONSE TO THE LORD'S DRAWING NEAR

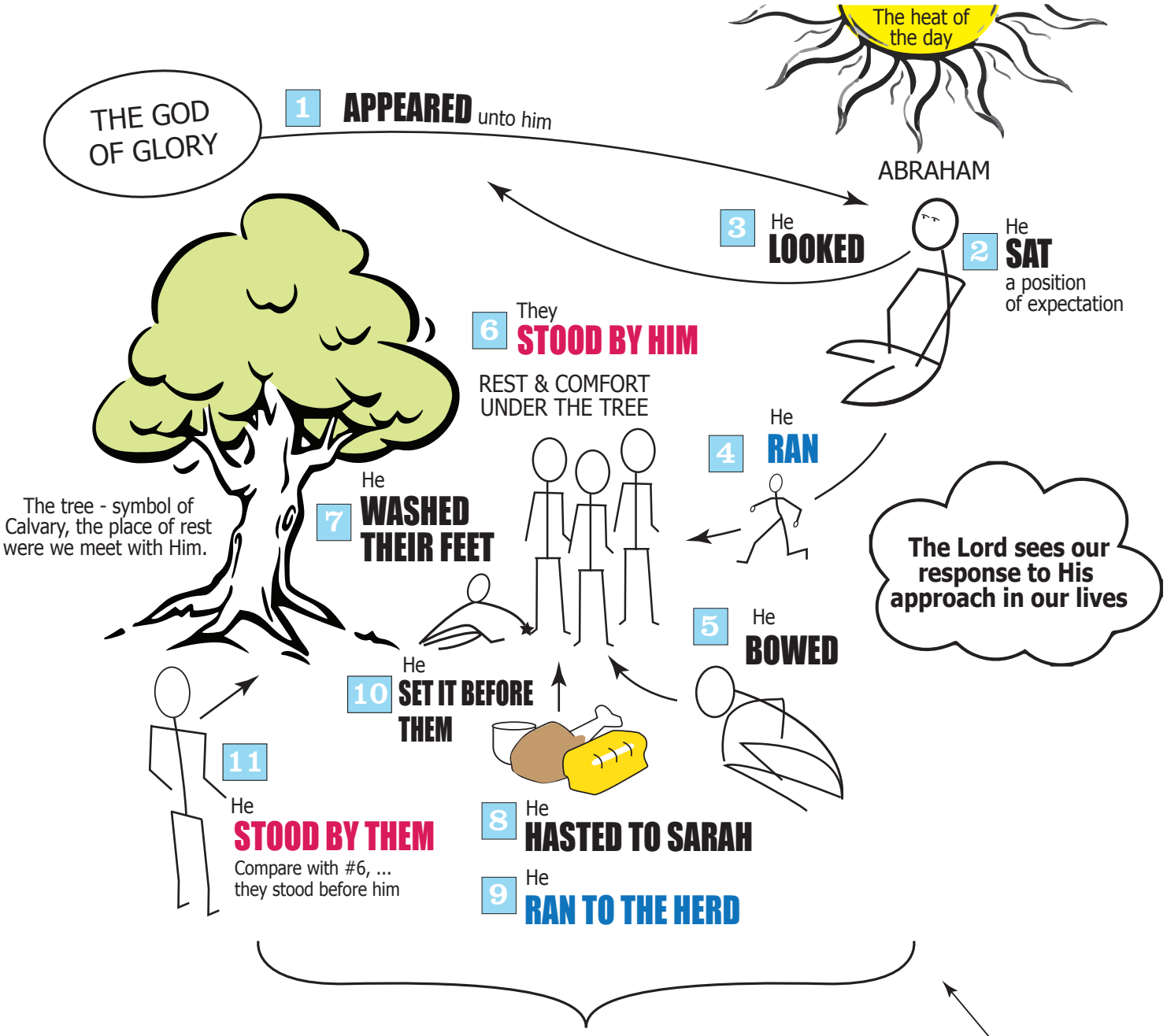


## ALL OF THIS LEADS TO SOMETHING

A.

A revelation of what the Lord will do in the church. (Abraham's house) The destiny of this family is the birthing of a son!

B.

A revelation of the destiny of this world's system represented in Sodom and Gomorrah

12 He STOOD YET BEFORE THE LORD

13 He DREW NEAR